



© Crown Copyright 2005. All rights reserved. Licence number 100020449

SBC 0001

STOCKTON BOROUGH COUNCIL
PLANNING
13 OCT 2006
DATE RECEIVED

Revision	Date	By	Chk.

All dimensions to be verified on site, and the Architect informed of any discrepancy. All drawings and specifications should be read in conjunction with the Health and Safety Plan; all conflicts should be reported to the Planning Supervisor. © This drawing is the copyright of bowman riley architects ltd.

bowman riley
architects

Wellington House, Otley Street,
Skipton, N Yorks. BD23 1EL
Tel. 01756 795611
Fax. 01756 700084
E-mail: info@bowman-riley.co.uk



	Drawing SITE LOCATION PLAN		By CS	Chk.
			Date NOV05	
Job BECK VALLEY S/S BILLINGHAM	Job No. 6144	Drg. No. 100	Scale 1:1250	
		CAD Ref:	Rev.	

Appendix 1 - 06/3158/ADV Billingham Beck Service Station – Site location Plan

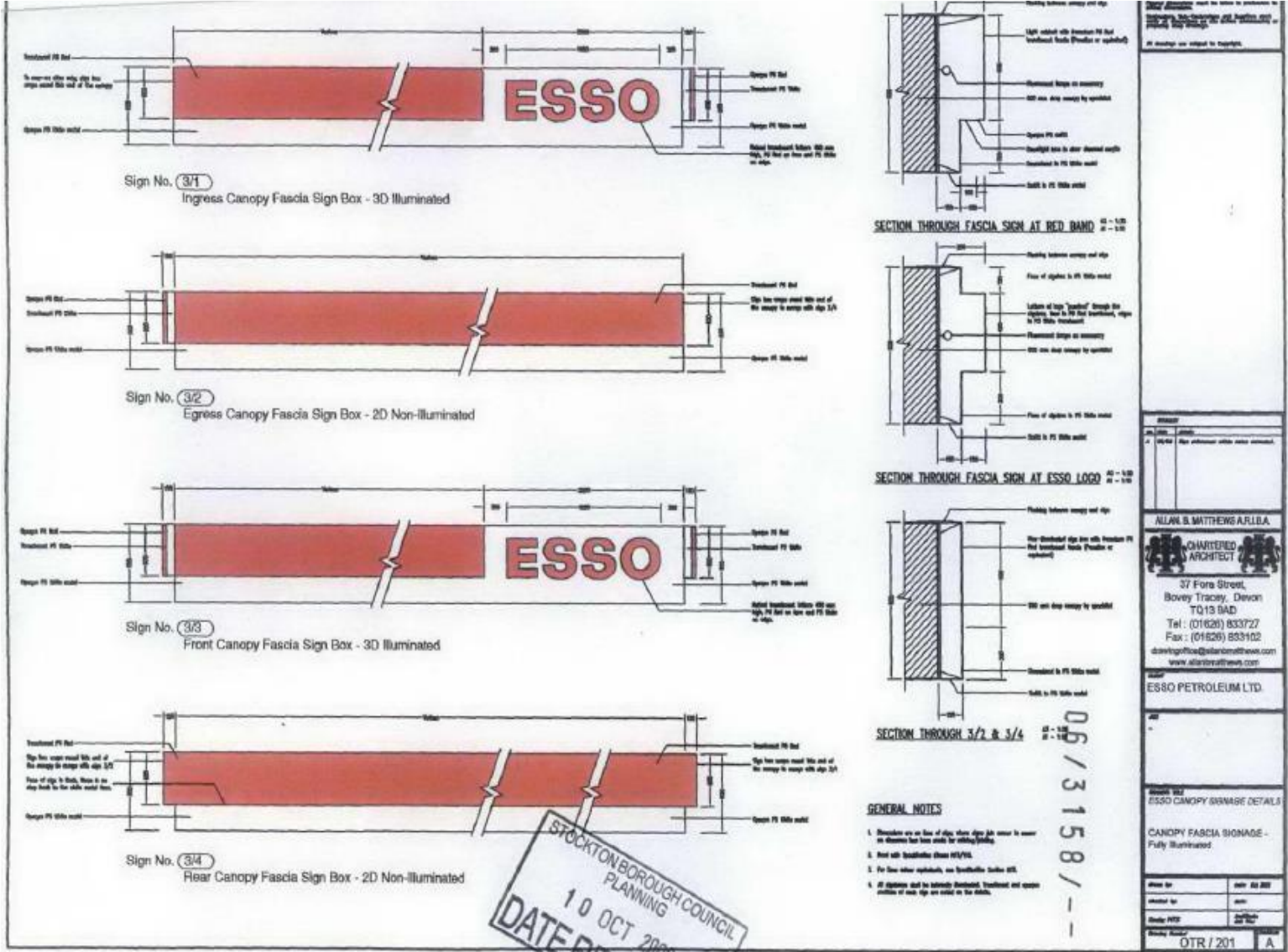

Illuminated Filling Station Canopy signage

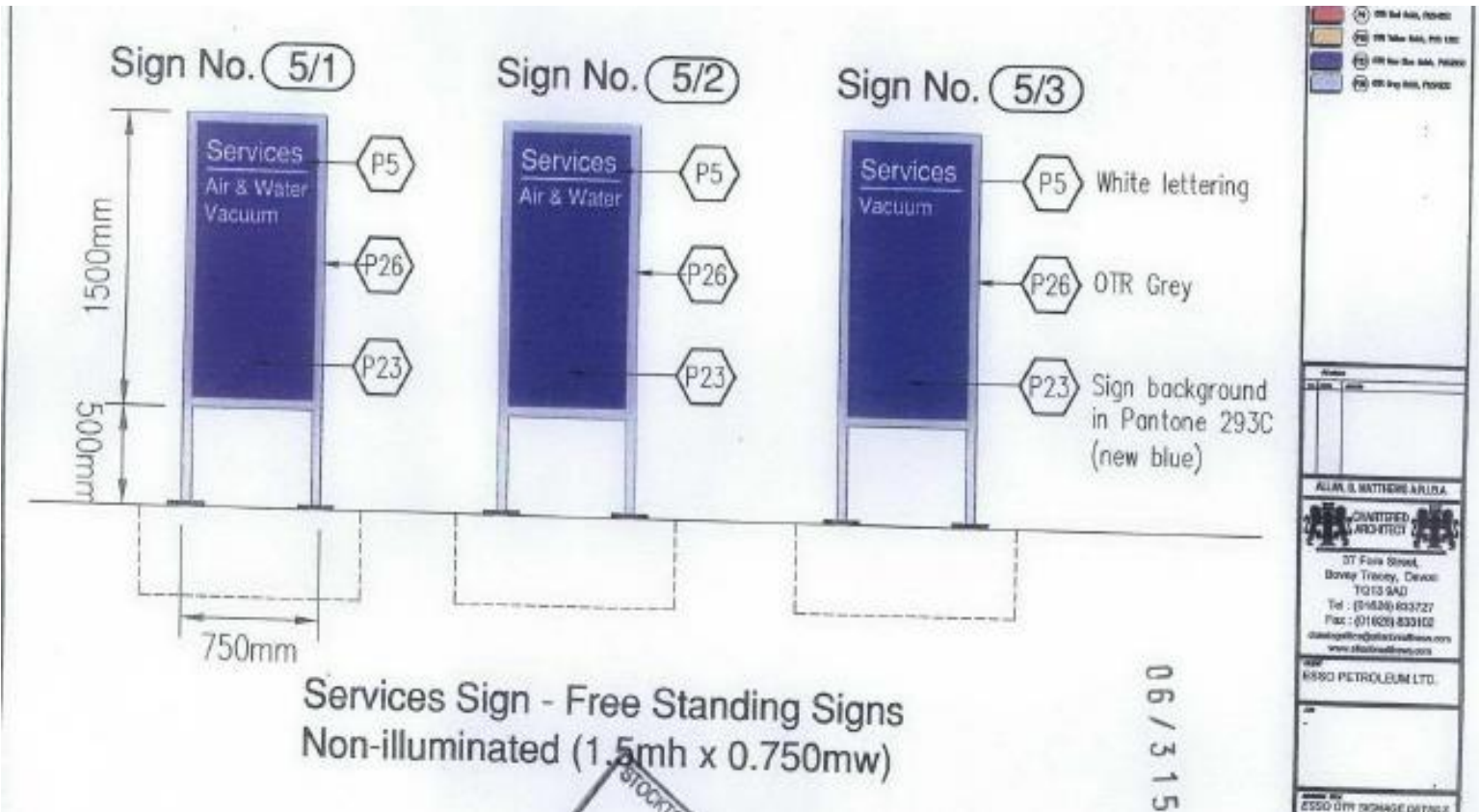

Appendix 2 - 06/3158/ADV Billingham Beck Service Station – Proposed Signage



ET/101a - TESCO EXPRESS FASCIA SIGN
19050mm long x 740m high x 175mm deep. Aluminium with Perspex cut out lettering.
Tesco & Express Lettering only illuminated.

Proposed Facia Sign over retail store

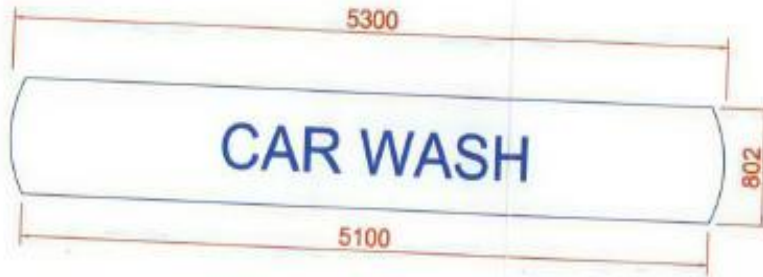

ET/107 - TESCO CAR WASH FASCIA SIGN
5300mm long x 802m high x 175mm deep. Non-illuminated.
(For Car Wash entrance and exits)

Proposed signage over car wash